

## Revenue Deck (Revenue Deck Report.xls)

### Running the Revenue Deck Report

The Revenue deck report will display a list of detail lines of all Revenue data that has been exported from OGWIN or OGSQ into a SQL Server Database. It will display the Company Code, Property #, Description, Revenue deck code and the Working Interest decimal amount.

Steps to follow:

- Download and Save Report from OGSYS Website; Downloads; SQL Reports Library; Report Library Downloads;
- Navigate to the Macros menu Click Tools – Macro-Macros.

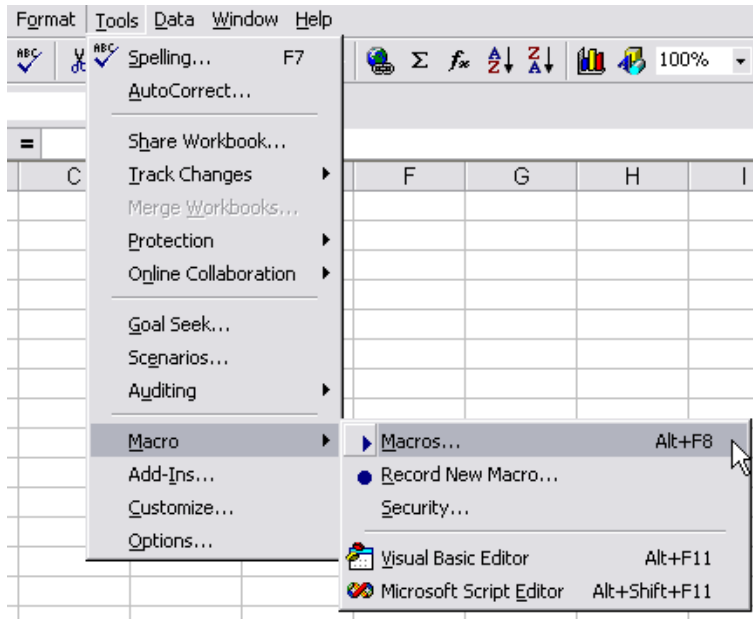

- Run\_Revenue\_Deck\_Report macro

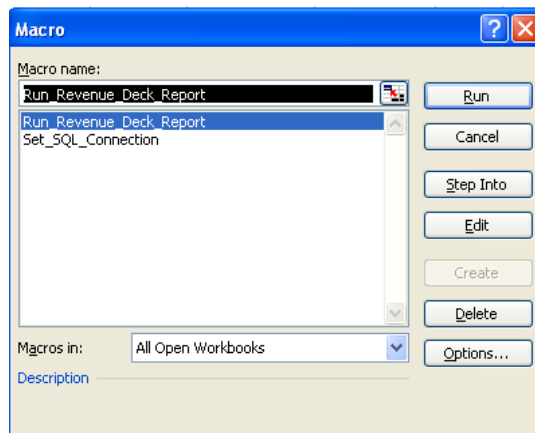

The report can be set up by:

- Company or Range of Companies
- Entity Type (All; Company; Owner)
- Well (All or Individual)
- Product
- Deck
- Eff. Date

You can choose to Select OK and the report will run All Revenue Decks.

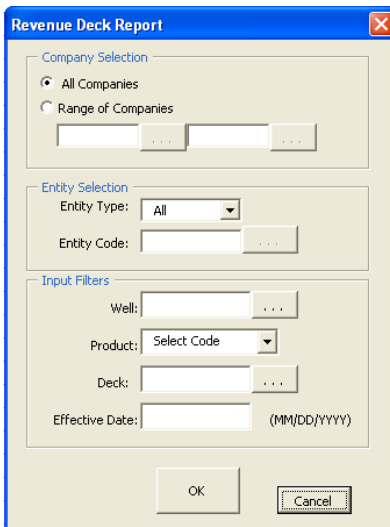

Below is an example of this report.

	A	B	C	D	E	F	G	H	I	J
1	Company Code	Entity	Well Code	Well Name	Deck Code	Effective Date	Product Code	MEMO	Interest Type	Working Interest
2	100	C:100	100000-000	LITTLE SNAKE PROSPECT	1	01/01/2008	G		Working	0.5000000000
3	100	C:100	100000-000	LITTLE SNAKE PROSPECT	1	03/01/2008	O		Override	0.1250000000
4	100	C:100	100000-000	LITTLE SNAKE PROSPECT	1	03/01/2008	O		Working	0.0165000000
5	100	C:200	100000-000	LITTLE SNAKE PROSPECT	1	03/01/2008	O		Working	0.0275000000
6	100	C:300	100000-000	LITTLE SNAKE PROSPECT	1	01/01/2008	G		Working	0.5000000000
7	100	C:300	100000-000	LITTLE SNAKE PROSPECT	1	03/01/2008	O	MEMO	Working	0.8750000000
8	100	O:105200	100000-000	LITTLE SNAKE PROSPECT	1	03/01/2008	O		Override	0.0165000000
9	100	O:108260	100000-000	LITTLE SNAKE PROSPECT	1	03/01/2008	O		Working	0.1423000000
10	100	O:109680	100000-000	LITTLE SNAKE PROSPECT	1	03/01/2008	O		Working	0.0079000000
11	100	O:111632	100000-000	LITTLE SNAKE PROSPECT	1	03/01/2008	O		Working	0.0236000000